

OWNER

WASHINGTON ELEMENTARY SCHOOL DISTRICT
4650 WEST SWEETWATER AVENUE
GLENDALE, ARIZONA 85304
PHONE: (602) 347-4835
FAX: (602) 347-4836
CONTACT: MIKE KRAMER

CIVIL ENGINEER

KIMLEY-HORN & ASSOCIATES
7740 NORTH 16TH STREET, SUITE 300
PHOENIX, ARIZONA 85020
PHONE: (602) 944-5500
FAX: (602) 944-7423
CONTACT: SEAN WOZNY

CLASSROOM & SITE IMPROVEMENTS - DISTRICT FUNDED 2017 & 2018

- 1 ADMINISTRATION BUILDING REMODEL
- 2 NEW PLAYGROUNDS
- 3 NEW ROOFING
- 4 PAVING AND ADA IMPROVEMENTS

PROPOSED FIRE LANE PROJECT KEY NOTES - ADJACENT WAYS

- 1 CONSTRUCT FIRE LANE AREA WITH MAG CLASS 'A', 8-INCH CONCRETE PAVEMENT WITH 10-INCH TURNDOWNS WITH 6x6 - W1.4xW1.4 OVER 8-INCH PREPARED SUB-GRADE. JOINTING AS PER PLAN & DETAILS. DOWEL CONNECT TO EXISTING CONCRETE ON ALL EXISTING SIDES. SUB-GRADE PREPARATION AS PER MAG SPEC. SECTION 301. CONCRETE PAVEMENT AS PER MAG SPEC. SECTION 324.
- 2 CONTRACTOR TO SAWCUT REMOVE EXISTING SIDEWALK, AC PAVEMENT AND CONSTRUCT CONCRETE DRIVEWAY AS PER C.O.P. STD DTL. 1255, TYP.
- 3 CONTRACTOR TO INSTALL WROUGHT IRON GATES AND CHAIN LINK FENCING (BY DISTRICT).

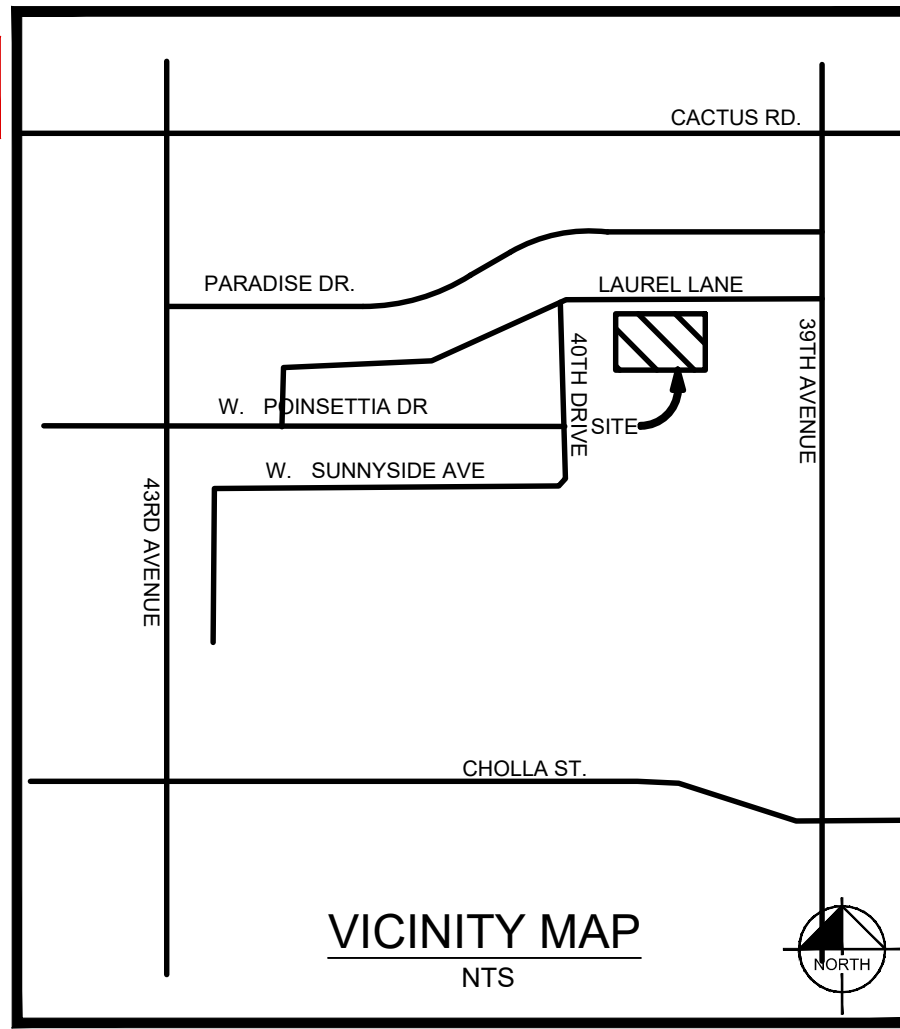

Kimley»Horn

TUMBLEWEED ELEMENTARY
SITE PLAN
SITE IMPROVEMENTS
4001 W. LAUREL LANE, PHOENIX, AZ 85029

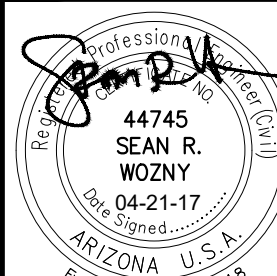

PROJECT NO.
191401003
DRAWING NAME
C1.2
OF

SCALE (H):
SCALE (V):
DESIGNED BY: SW
DRAWN BY: SW
CHECKED BY: SW
DATE: 04/03/2017

CCPR#: KIVW# SDEV# Q5: H# ENVR#